

Bony Landmarks of the Hip

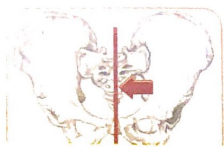

Please label the following:

- ① A/K (TOP PIC/BOTTOM PIC)
- ② C/M
- ③ D/N
- ④ J/C
- ⑤ L/D
- ⑥ Q (TOP)
- ⑦ R (BOTTOM)
- ⑧ P/I
- ⑨ B (TOP)
- ⑩ NAME 3 BONES OF HIP

P. 281

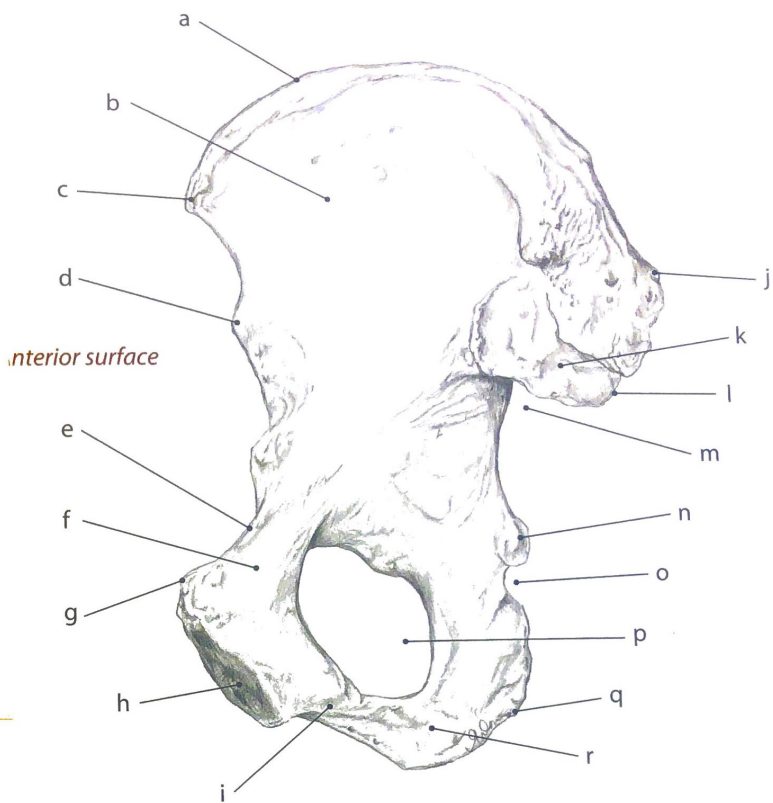

6.13 Medial view of right hip

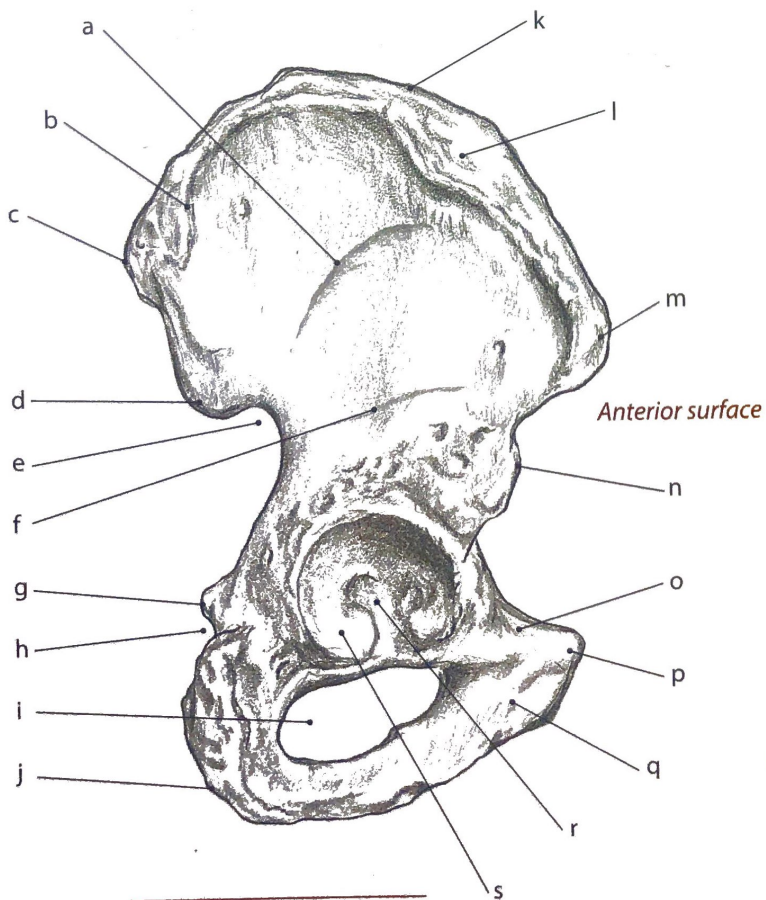

6.14 Lateral view of right hip

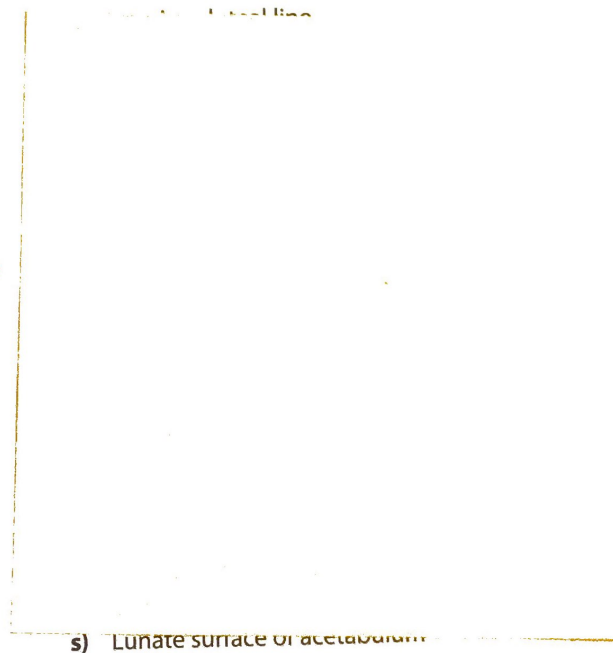

10.1

The Femur

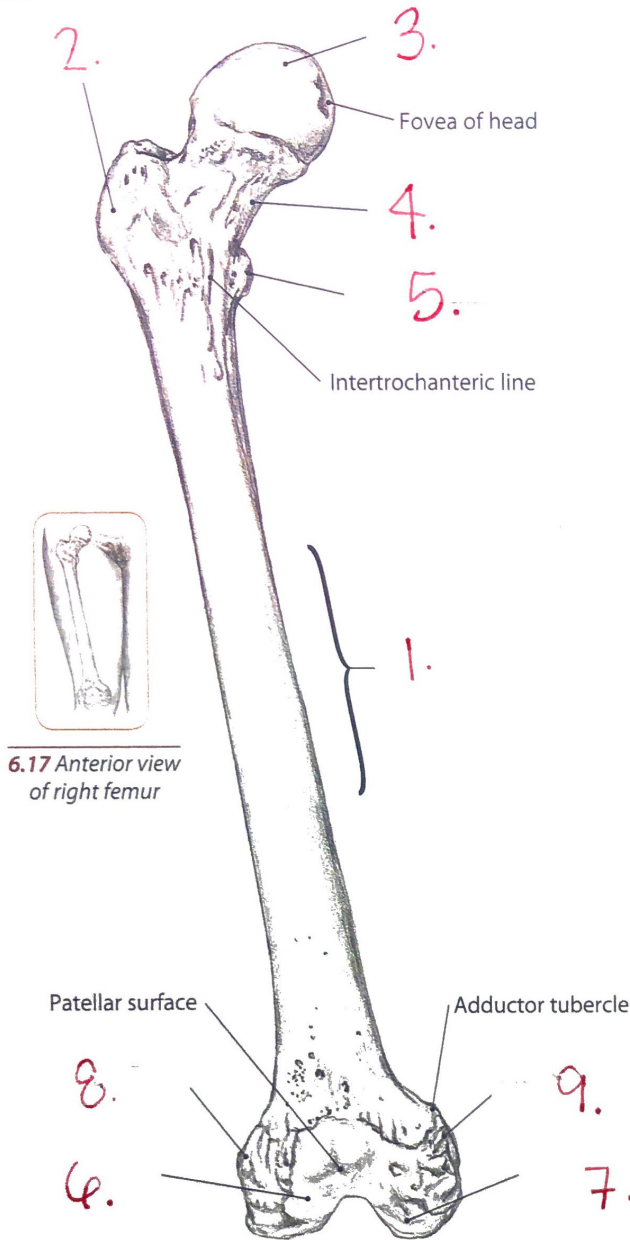

6.17 Anterior view of right femur

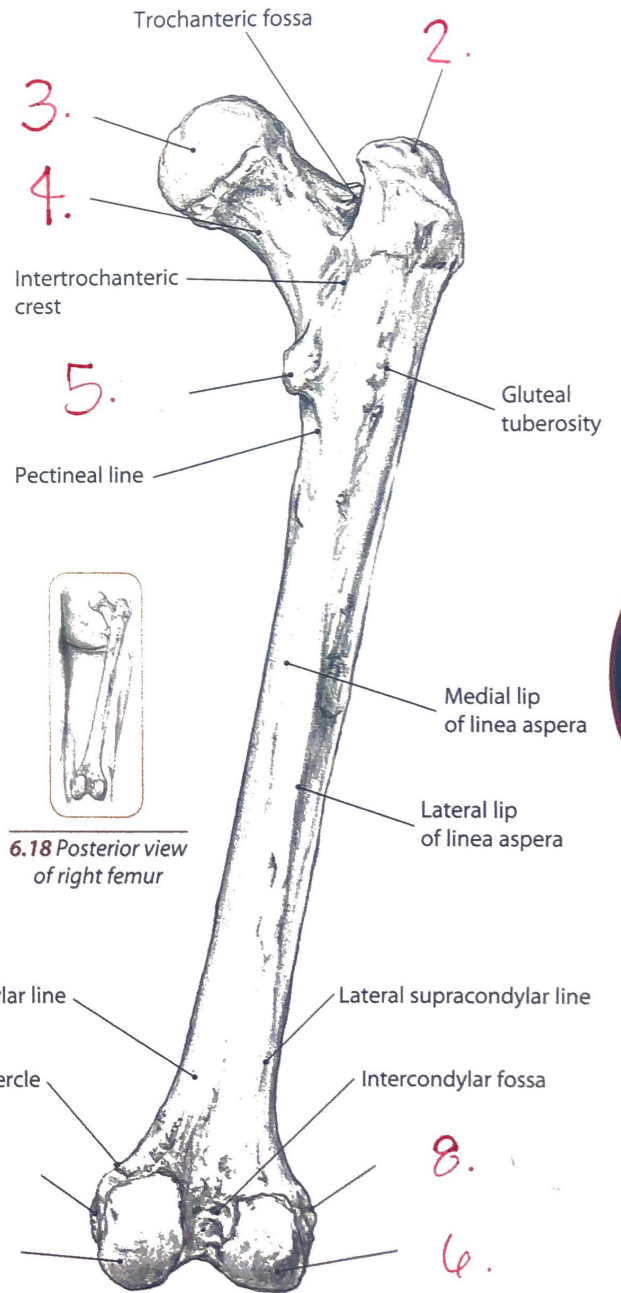

6.18 Posterior view of right femur